

FRONT ELEVATION

B/27049/293/99
 Planning Permit No. R.C.C. SLAB
APPROVED
 SUBJECT TO THE CONDITIONS IN THIS OFFICE LETTER.
 No. 2/16562/99 10/99
 FOR MEMBER SECRETARY
 CHENNAI METROPOLITAN
 DEVELOPMENT AUTHORITY
 CHENNAI-600 006.

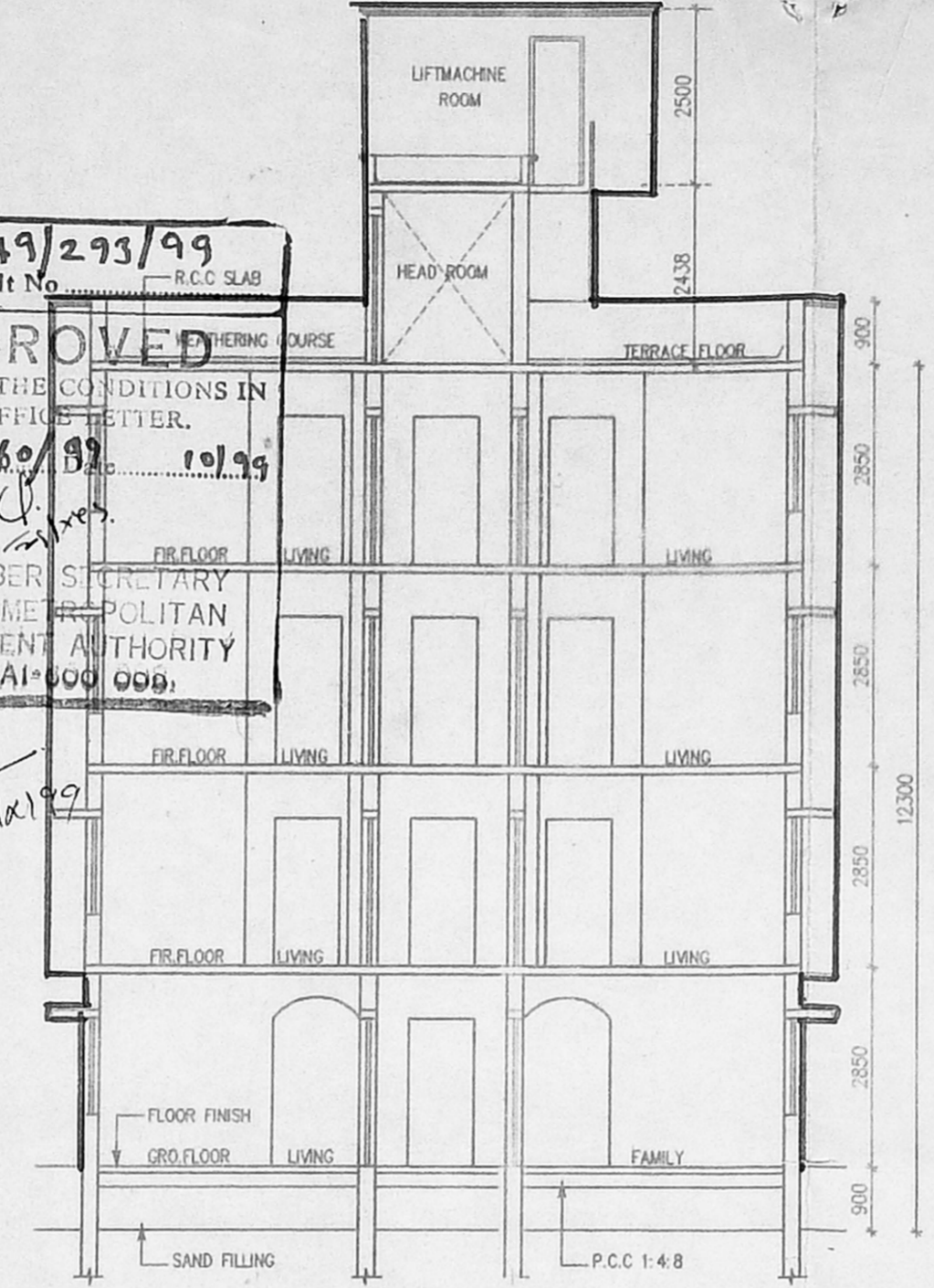

SECTION A-A

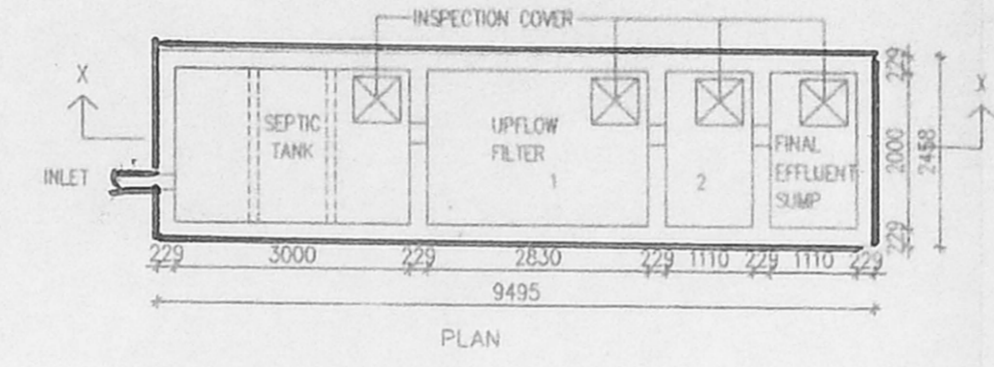
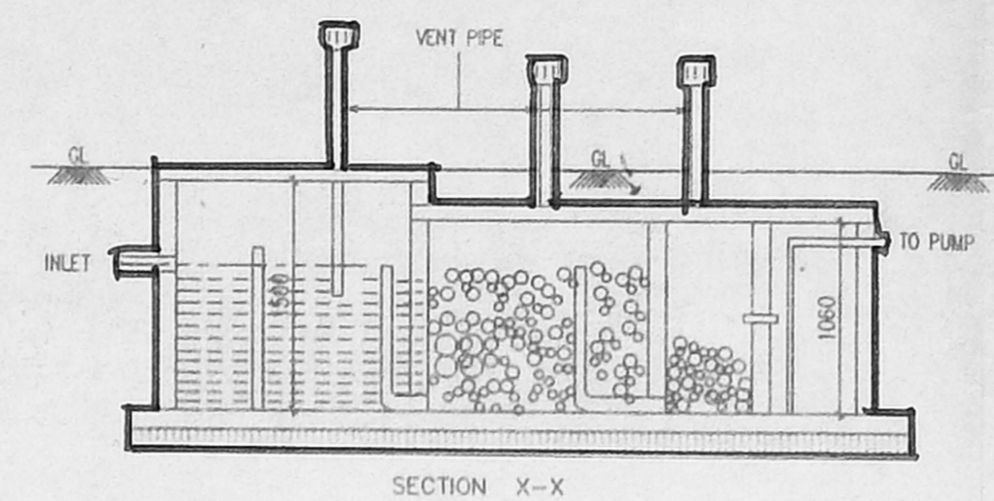

UPFLOW FILTER SYSTEM

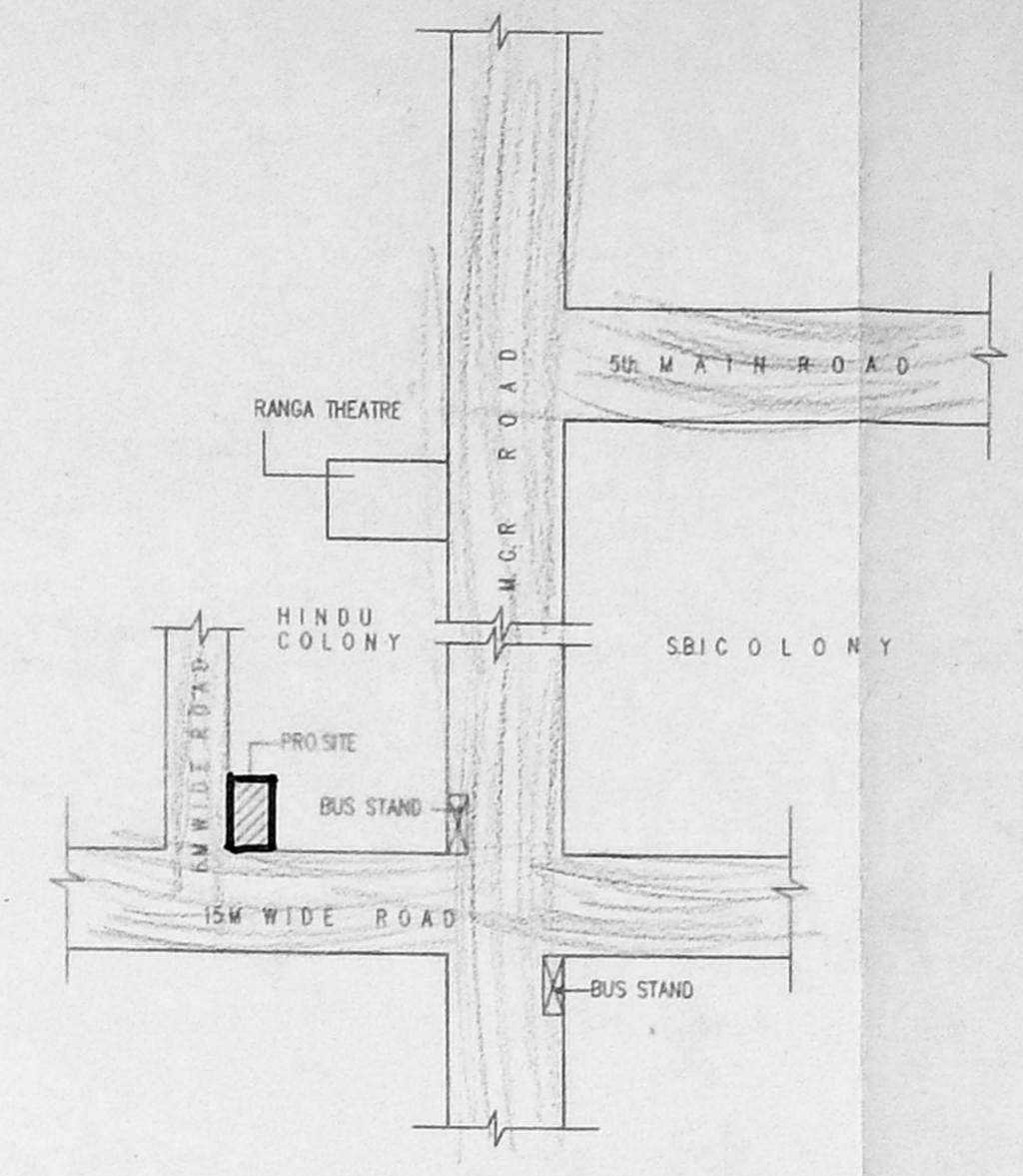

KEY PLAN (NOT TO SCALE)

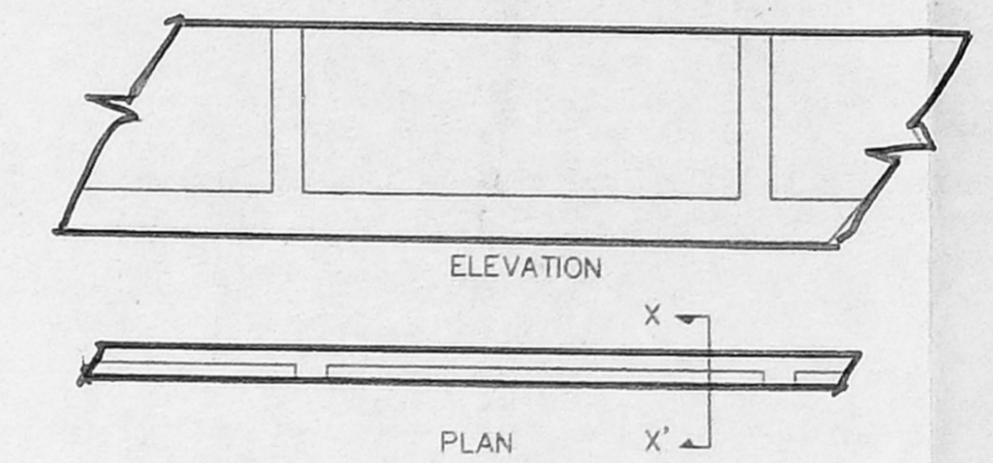

COMPOUND WALL [SCALE: 1:50]

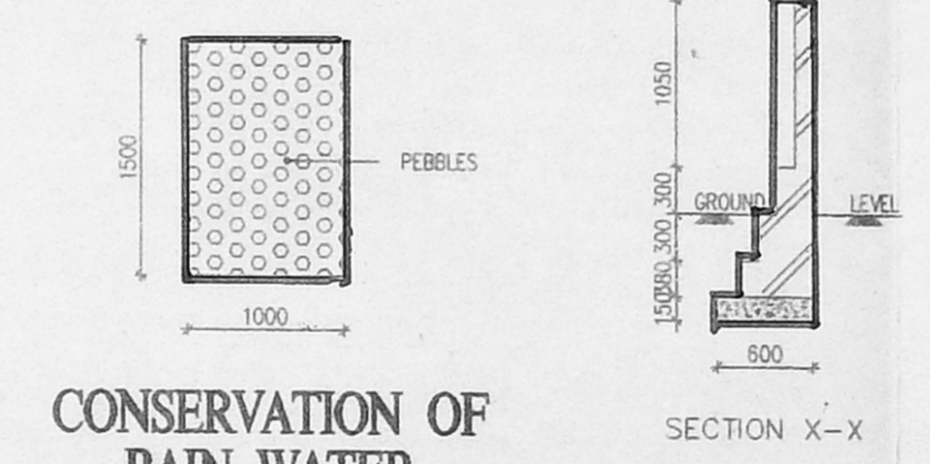

CONSERVATION OF RAIN WATER

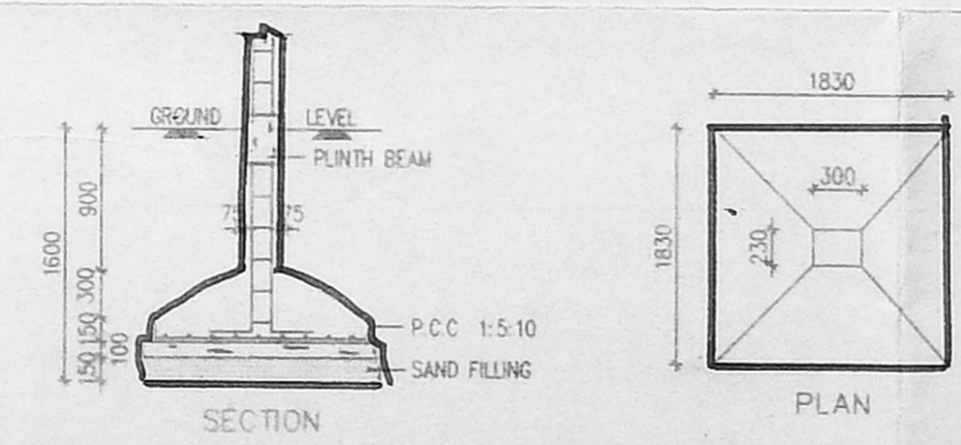

FOUNDATION DETAIL [SCALE: 1:50]

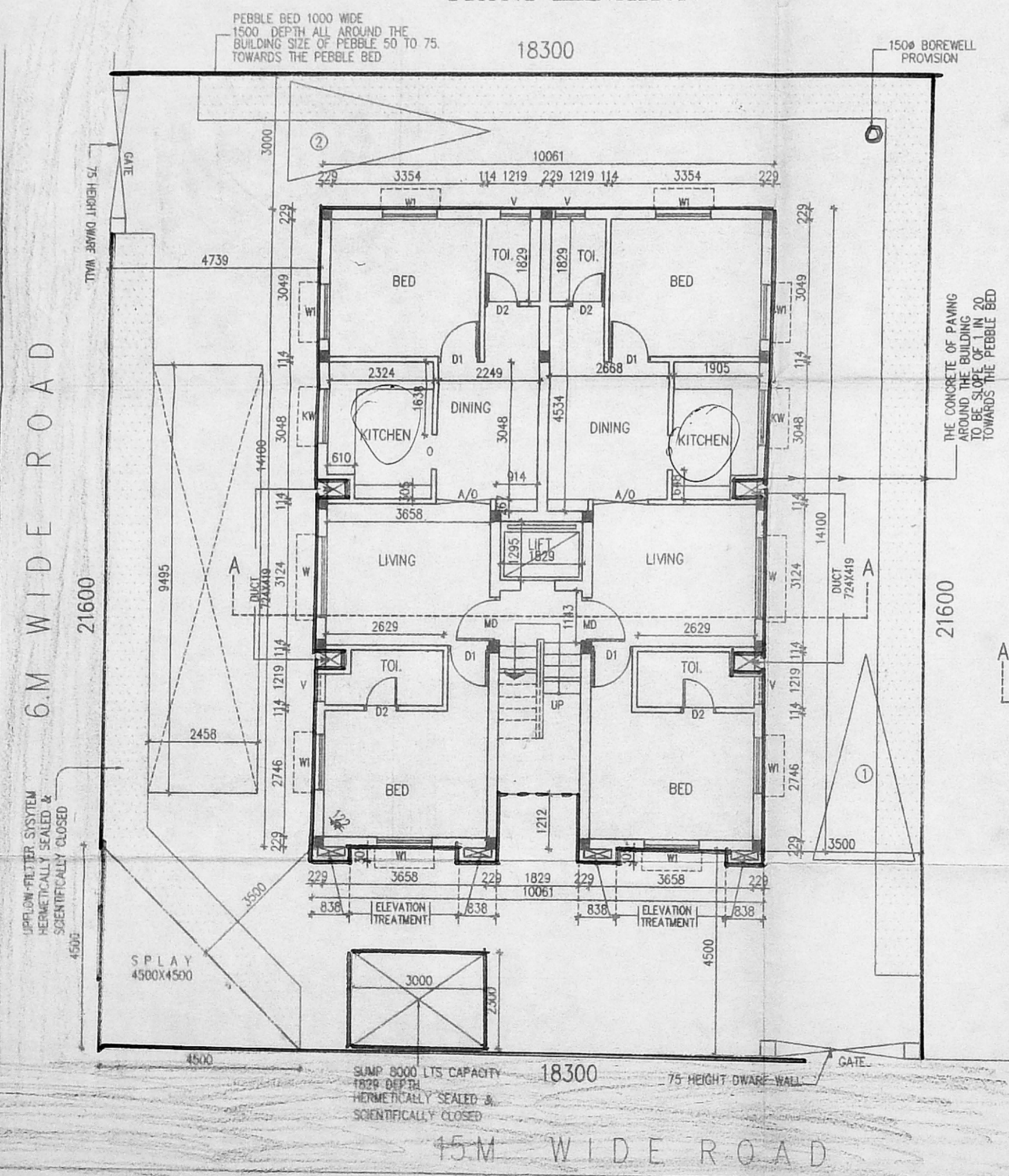

SITE CUM GROUND FLOOR PLAN

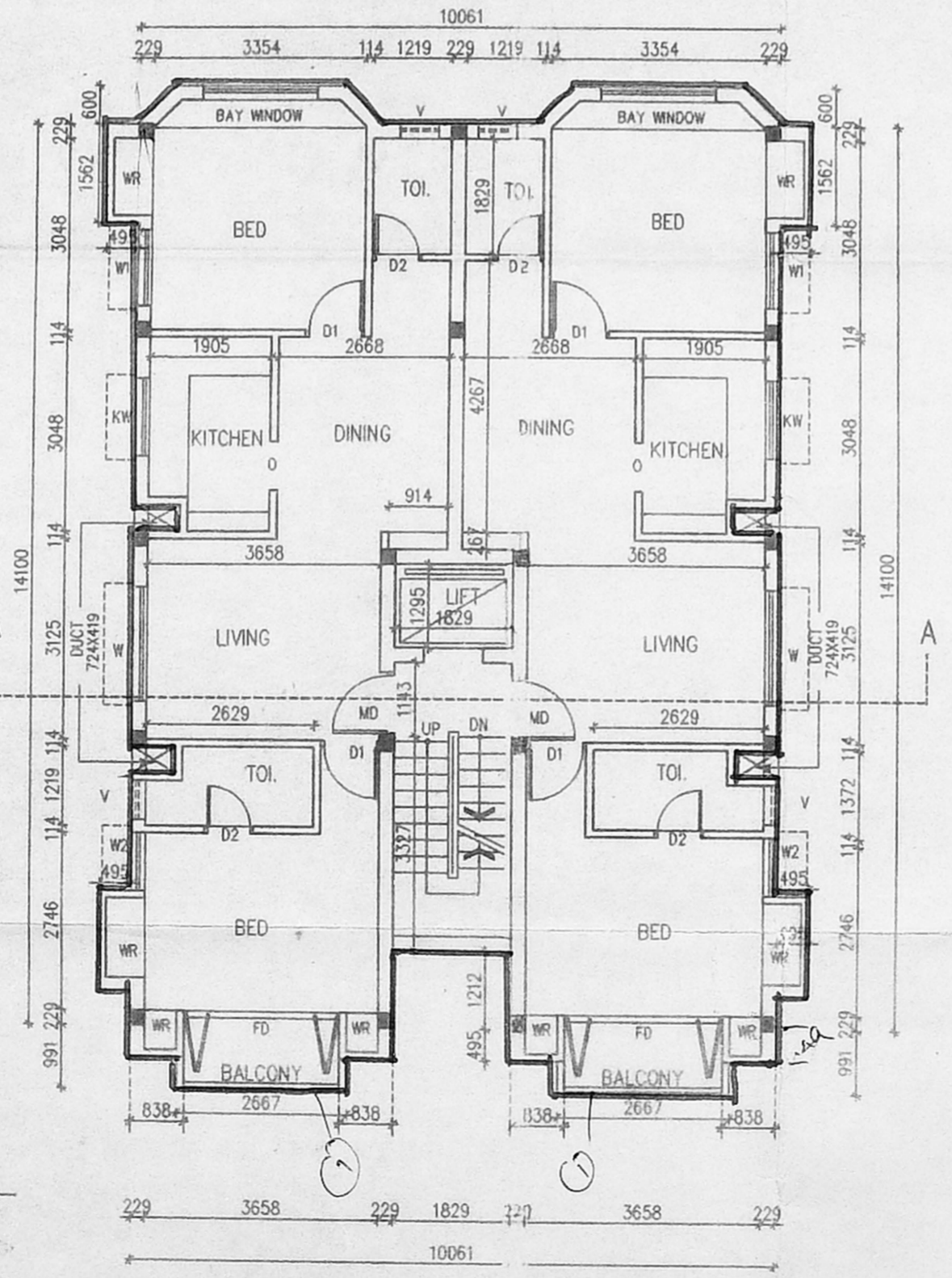

TYPICAL FLOOR PLAN (FIRST, SECOND & THIRD)

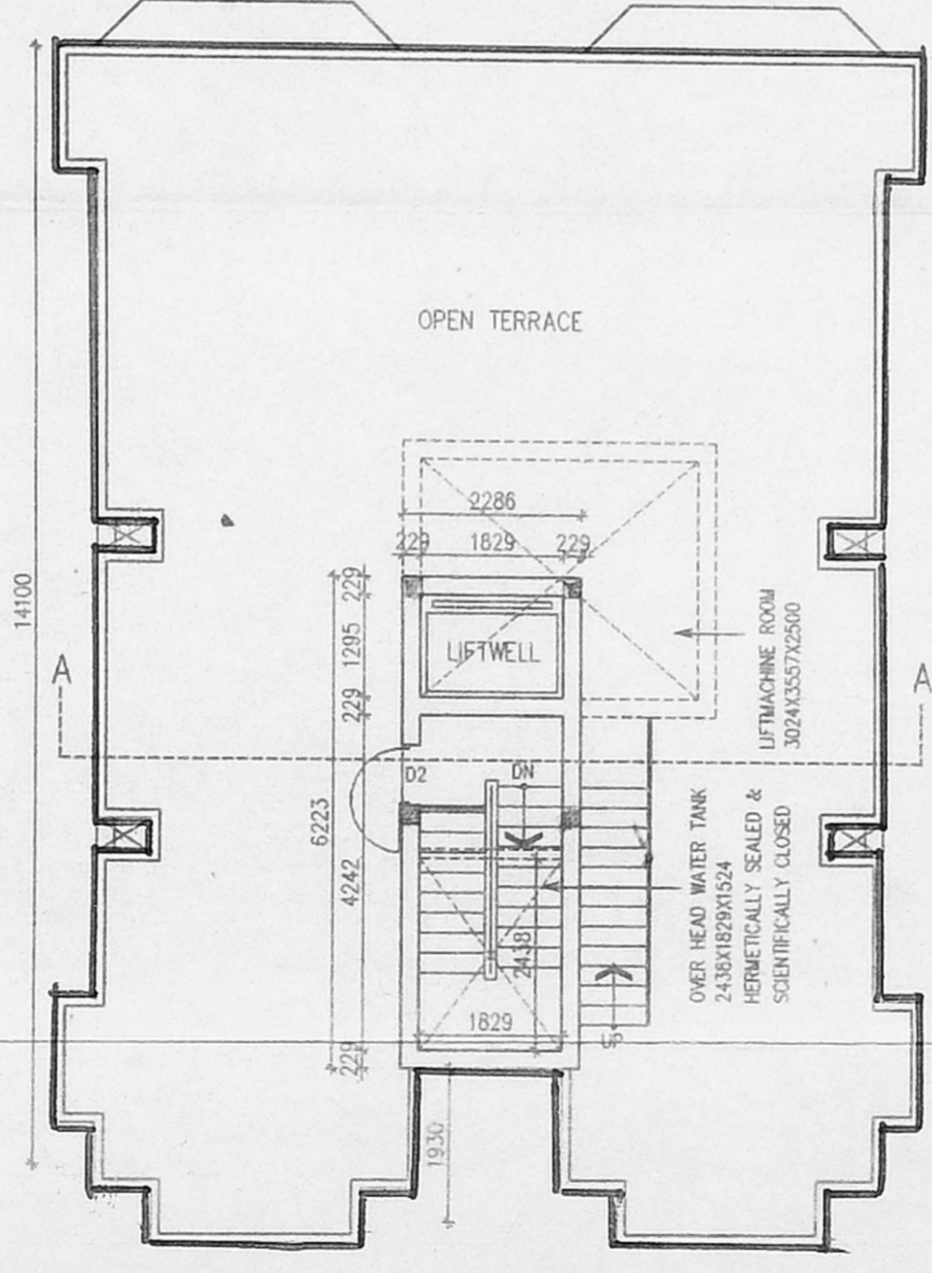

TERRACE FLOOR PLAN

SCHEDULE OF JOINERY:			
TYPE	DETAIL	WIDTH	HEIGHT
MD	C.W. PANELLED DOOR	1067	2100
D1	-DO-	900	2100
D2	-DO-	750	2100
W	GLAZED WINDOW	1778	1372
W1	-DO-	1219	1372
W2	-DO-	900	1372
KW	KITCHEN WINDOW	1200	1050
BW	BAY WINDOW	1828	1372
V	C.W. GLAZED VENTILATOR	610	900

CMDA (B) / 782 / 2438
 C.No. 2/16562/99
 SPECIFICATION:
 FOUNDATION: R.C.C. COLUMN FOOTINGS
 BRICK WORK: Scrutiny C.M 1:6 FOR SUPER STRUCTURE
 PLASTERING: P. A. C.M 1:5 FOR WALLS & 1:3 FOR CEILING
 FLOORING: 20mm FLOORING
 CEMENT PAINT: 2 COAT FOR WALLS & METHA COAT FOR CEILING
 R.C.C.: 1:2:4 FOR SLABS & UNTELS
 WOOD WORK: ALL WOOD WORKS IN BEST QUALITY TIMBER
 WEATHERING: B.JELLY LIME MORTAR OVER ROOF COURSE
 SLAB ONE LAYER OF COUNTRY TILES

COLOUR INDEX:	
PROPOSED	[Symbol]
ROAD	[Symbol]
BOUNDARY	[Symbol]

AREA STATEMENT	SQ. M
TOTAL SITE EXTENT:	395.91
GROUND FLOOR	138.43
FIRST FLOOR	148.242
SECOND FLOOR	148.242
THIRD FLOOR	148.242
TOTAL BUILTUP AREA	583.156
GROUND COVERAGE	37.44%
F.S.I	1.473

PROPOSED RESIDENTIAL BUILDING
 IN T.S NO:139, OF THALAKANCHERY VILLAGE, TAMBARAM TALK, AT PLOT NO: D-158 & 159, HINDU COLONY, NANGANALLUR, CHENNAI - 61.

MAYURCMD	SCALE : 1 : 100
[North Arrow]	DATE : 15/04/99
	DRAWN : R.M

OWNERS SIGNATURE
[Signature]

ARCHITECT
[Signature]

W. ANAND
 B. Arch, M.B.E.M., A.I.T.A.,
 ARCHITECT & PROJECT CONSULTANT
 Council Reg. No. CA/88/11631
 42/1, Velachery Road
 Quindy, Chennai - 600 032
 Tel: 91 44 2353070